

FILED  
GREENVILLE CO. S.C.  
APR 1 3 01 PM '76  
DONNIE S. TANKERSLEY  
R.M.C.

MICROFILMED

| Block Book No. | Name                          | Length of Sewer Thru Property | Length of R & W Thru Property | M. H. |
|----------------|-------------------------------|-------------------------------|-------------------------------|-------|
| B 4.1-1-4      | O. L. Mc Nabo                 | 1835'                         | 1860'                         |       |
| B 4.1-1-5      | I. E. Pepper                  | 1594'                         | 1600'                         |       |
| B 4.1-1-6.1    | W. Lester Jenkins             | 1020'                         | 1050'                         |       |
| B 4.1-1-6.5    | Frank E. Grant                | 291'                          | 330'                          |       |
| B 4.1-1-6.9    | James Russell Seiple          | 20'                           | 40'                           |       |
| B 4.1-1-6.12   | Frank E. Grant                | 80'                           | 120'                          |       |
| B 4.1-1-6.16   | Jack R. & Mildred A. Cox      | 105'                          | 105'                          |       |
| B 4.1-1-7      | Raymond E. & Martha C. Batson | 30'                           | 35'                           |       |
| B 4.1-1-8      | Grace Parris Stephens         | 15'                           | 40'                           |       |
| B 4.1-1-9      | Joseph J. Thacker             | 275'                          | 330'                          |       |
| B 4.1-1-10     | Carol E. & Naomi C. White     | 10'                           | 30'                           |       |
| B 4.1-1-10.1   | Allie Mae Butler              | 260'                          | 285'                          |       |
| B 4.1-1-11     | T. J. & Jean F. Stafford      | 0'                            | 25'                           |       |
| B 4.1-1-11.1   | A. J. Southerlin, Jr.         | 650'                          | 700'                          |       |
| B 4.1-1-11.2   | L. C. Hunter                  | 0'                            | 150'                          |       |
| B 4.1-1-11.3   | Rebecca E. Mann               | 120'                          | 480'                          |       |
| B 4.1-1-11.4   | Mid-States Homes, Inc.        | 0'                            | 20'                           |       |
| B 4.1-1-11.5   | Barbara Medlin Hunter         | 0'                            | 100'                          |       |
| B 4.1-1-11.6   | Lloyd W. Gilstrap             | 0'                            | 73'                           |       |
| B 4.1-1-11.7   | Rebecca E. Mann               | 0'                            | 256'                          |       |
| B 4.1-1-20     | Ethel Lester                  | 320'                          | 345'                          |       |
| B 4.1-1-24     | Berca Church                  | 20'                           | 10'                           |       |
| B 4.1-1-33     | James Trotter                 | 144'                          | 144'                          |       |
| B 4.1-1-33     | J. E. & Mattie France Ozite   | 144'                          | 144'                          |       |
| B 4.1-1-38     | Walter R. & Carolyn J. Chism  | 143'                          | 143'                          |       |
| B 4.1-1-59     | Robert M. Galloway            | 0'                            | 15'                           |       |
| B 4.1-1-67     | Tommy R. & Selvia D. Powell   | 135'                          | 150'                          |       |
| B 4.1-1-68     | Tommy R. & Selvia D. Powell   | 40'                           | 80'                           |       |
| B 4.1-1-93     | John & Evelyn J. Lasterling   | 25'                           | 45'                           |       |
| B 4.1-1-94     | James R. Miller               | 120'                          | 125'                          |       |
| B 4.1-1-109    | James R. Miller               | 240'                          | 245'                          |       |
| B 4.1-1-110    | James S. Mc Neely             | 10'                           | 120'                          |       |
| B 4.1-1-111    | Mogie R. Malone               | 0'                            | 235'                          |       |
| B 4.1-1-112    | Junious B. & Joan G. Nalley   | 100'                          | 115'                          |       |
| B 4.1-1-122    | W. Fred R. Dempsey            | 500'                          | 500'                          |       |
| B 4.1-1-121    | Raymond W. Hurley             | 41'                           | 41'                           |       |
| B 4.1-1-125    | James B. Cox                  | 120'                          | 120'                          |       |
| B 4.1-1-132    | J. Frank Williams             | 140'                          | 150'                          |       |
| B 4.1-1-30     | David L. & Charlo Oshields    | 100'                          | 100'                          |       |
| B 4.1-1-79     | Donald E. Foster              | 82'                           | 82'                           |       |
| B 4.1-1-80     | James F. Addis                | 89'                           | 89'                           |       |
| B 4.1-1-15     | W.C. & Mary R. Scafford       | 8'                            | 15'                           |       |
| B 4.1-1-16     | Dillard L. & Louise R. Dove   | 0'                            | 20'                           |       |
| B 4.1-1-37     | Anthony B. Landreth           | 20'                           | 40'                           |       |
| B 4.1-1-42     | James M. Owens                | 0'                            | 220'                          |       |
| B 4.1-1-124.1  | ALBERT H. COGGINS             | 130'                          | 139'                          |       |

B42

B54

B43

B52

B43

- 60
  - 25
  - 60
  - 60
  - 10
  - 12
  - 30
  - 100
  - 40
- Bonnie Keith  
 Allie Mae Butler  
 Keith Oliver  
 WC & Mary R. Scafford  
 Carol R. & Naomi C. White  
 Dillard L. & Louise R. Dove  
 Mogie R. Malone

- B4.1-1-42
- B4.1-1-104
- B4.1-1-13
- B4.1-1-15
- B4.1-1-80
- B4.1-1-16
- B4.1-1-111

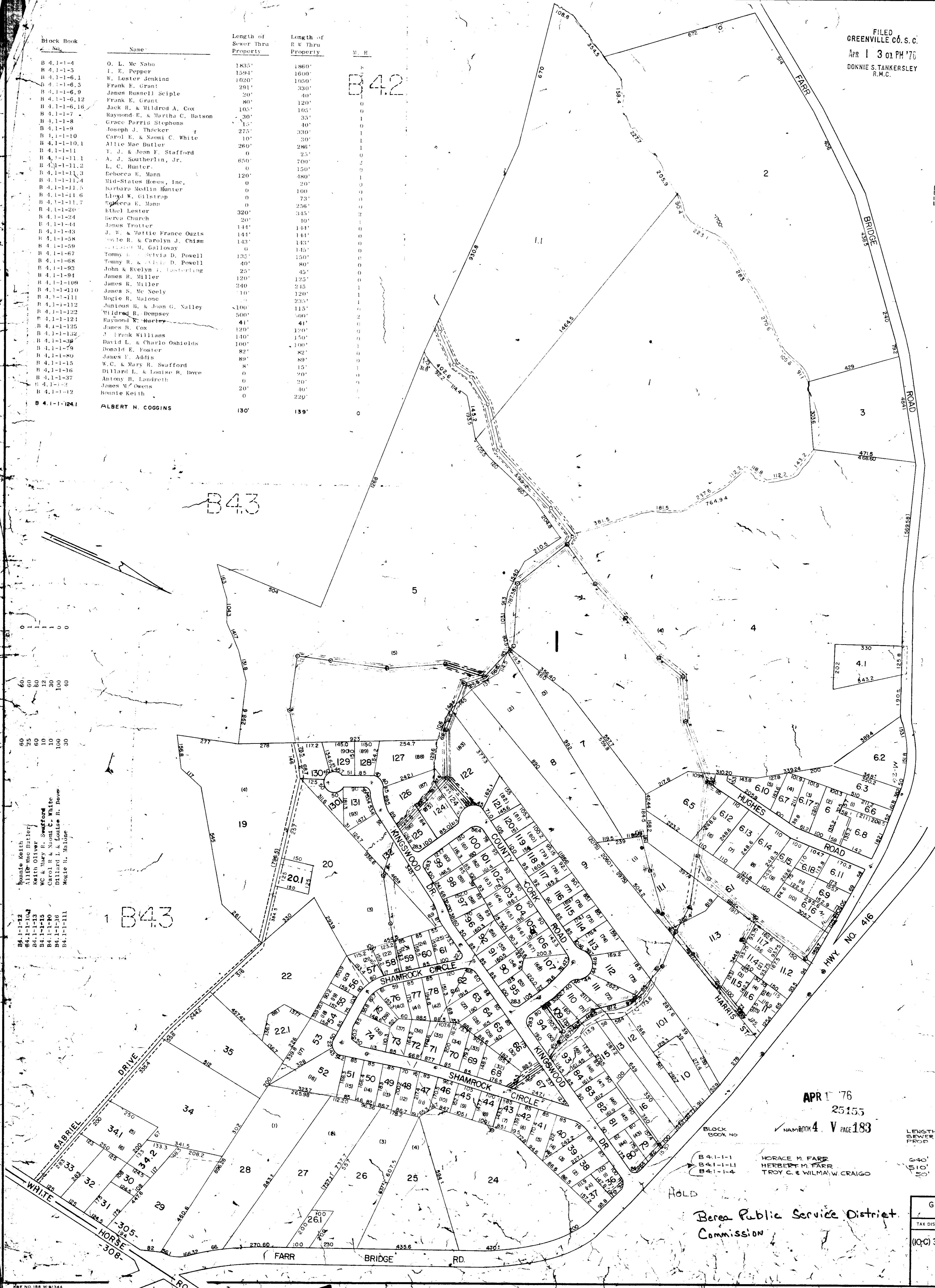

APR 1 '76  
25155  
NAME BOOK 4 V PAGE 183

| LENGTH OF SEWER THRU PROP | LENGTH OF R & W THRU PROP | M. H. |
|---------------------------|---------------------------|-------|
| 640'                      | 670'                      | 2     |
| 510'                      | 520'                      | 1     |
| 50'                       | 60'                       | 1     |

AREA - M

HOLD  
B 4.1-1-1  
B 4.1-1-11  
B 4.1-1-4  
HORACE M. FARR  
HERBERT M. FARR  
TROY C. & WILMA W. CRAIGO

Berea Public Service District  
Commission

| GREENVILLE COUNTY TAX MAPS<br>GREENVILLE, S.C. |            |           |
|--|------------|-----------|
| TAX DISTRICT                                   | MAP NUMBER | REVISIONS |
| (10-C) 305                                     | B.4.1      |           |
| SCALE 1" = 200'                                |            |           |